

KOLKATA AIRPORT LATITUDE 22°31' 14.270"N LONGITUDE 88°28' 48.210"E AERO ELEVATION 6m RWY 01R/09L 3633m x 45m RWY 01L/09R 3275m x 45m BEHALA AIRPORT LATITUDE 22°30' 24.660"N LONGITUDE 88°17' 38.864"E AERO ELEVATION 3.32m RWY 18R 1371m x 30m	RWY END CO ORDINATES RWY 01R 22°40' 29.360"N 88°28' 31.850"E RWY 01L 08°27' 05.510"E RWY 09R 22°39' 56.500"N 88°28' 36.780"E RWY 09L 08°28' 45.160"E RWY 18 22°30' 37.272"N 88°17' 35.861"E RWY 36 22°30' 52.690"N 88°17' 37.080"E	LIST OF NAV AIDS AT KOLKATA AIRPORT <table border="1"> <thead> <tr> <th>S.NO.</th> <th>NAV AIDS</th> <th>CO ORDINATES</th> <th>ELEVATIONS</th> </tr> </thead> <tbody> <tr><td>1.</td><td>MM</td><td>22°40' 43.674"N 088°28' 58.594"E</td><td>4.546m</td></tr> <tr><td>2.</td><td>CL 18L</td><td>22°44' 24.570"N 088°27' 28.180"E</td><td>10m</td></tr> <tr><td>3.</td><td>LLZ 01R</td><td>22°38' 49.803"N 088°27' 01.850"E</td><td>5.4m</td></tr> <tr><td>4.</td><td>GP 10L</td><td>22°38' 41.830"N 088°28' 52.160"E</td><td>4.9m</td></tr> <tr><td>5.</td><td>GP 10L</td><td>22°40' 04.647"N 088°27' 02.055"E</td><td>4.9m</td></tr> <tr><td>6.</td><td>IRRES</td><td>22°40' 41.370"N 088°27' 05.900"E</td><td>11.777m</td></tr> <tr><td>7.</td><td>UHF Link (ATC)</td><td>22°38' 50.947"N 088°28' 25.494"E</td><td>5.2m</td></tr> <tr><td>8.</td><td>UHF Link 1</td><td>22°41' 43.330"N 088°29' 03.580"E</td><td>6m</td></tr> <tr><td>9.</td><td>UHF Link 2</td><td>22°38' 43.604"N 088°29' 55.838"E</td><td>4m</td></tr> <tr><td>10.</td><td>GP 18R</td><td>22°39' 43.338"N 088°28' 43.397"E</td><td>5.2m</td></tr> <tr><td>11.</td><td>LLZ</td><td>22°38' 18.567"N 088°28' 45.190"E</td><td>4.2m</td></tr> <tr><td>12.</td><td>ASR/MSSR</td><td>22°39' 26.521"N 088°27' 02.634"E</td><td>3.8m</td></tr> <tr><td>13.</td><td>DVDR</td><td>22°38' 23.347"N 088°28' 52.237"E</td><td>4.8m</td></tr> <tr><td>14.</td><td>LLZ 18R</td><td>22°38' 01.585"N 088°28' 55.660"E</td><td>5.5m</td></tr> <tr><td>15.</td><td>MSSR</td><td>22°41' 16.700"N 088°29' 04.200"E</td><td>12.246m</td></tr> <tr><td>16.</td><td>UHF Link at CL</td><td>22°44' 24.570"N 088°27' 28.180"E</td><td>10m</td></tr> <tr><td>17.</td><td>RCAG 1</td><td>22°38' 28.740"N 088°29' 02.030"E</td><td>6.4m</td></tr> <tr><td>18.</td><td>RCAG 2</td><td>22°38' 51.090"N 088°28' 25.110"E</td><td>6.01m</td></tr> <tr><td>19.</td><td>ADS-B</td><td>22°38' 50.960"N 088°28' 25.120"E</td><td>6.01m</td></tr> <tr><td>20.</td><td>HF Transmitter</td><td>22°38' 14.704"N 088°24' 07.315"E</td><td>11.2m</td></tr> <tr><td>21.</td><td>HF Receiver</td><td>22°41' 32.190"N 088°29' 02.429"E</td><td>8.5m</td></tr> </tbody> </table>	S.NO.	NAV AIDS	CO ORDINATES	ELEVATIONS	1.	MM	22°40' 43.674"N 088°28' 58.594"E	4.546m	2.	CL 18L	22°44' 24.570"N 088°27' 28.180"E	10m	3.	LLZ 01R	22°38' 49.803"N 088°27' 01.850"E	5.4m	4.	GP 10L	22°38' 41.830"N 088°28' 52.160"E	4.9m	5.	GP 10L	22°40' 04.647"N 088°27' 02.055"E	4.9m	6.	IRRES	22°40' 41.370"N 088°27' 05.900"E	11.777m	7.	UHF Link (ATC)	22°38' 50.947"N 088°28' 25.494"E	5.2m	8.	UHF Link 1	22°41' 43.330"N 088°29' 03.580"E	6m	9.	UHF Link 2	22°38' 43.604"N 088°29' 55.838"E	4m	10.	GP 18R	22°39' 43.338"N 088°28' 43.397"E	5.2m	11.	LLZ	22°38' 18.567"N 088°28' 45.190"E	4.2m	12.	ASR/MSSR	22°39' 26.521"N 088°27' 02.634"E	3.8m	13.	DVDR	22°38' 23.347"N 088°28' 52.237"E	4.8m	14.	LLZ 18R	22°38' 01.585"N 088°28' 55.660"E	5.5m	15.	MSSR	22°41' 16.700"N 088°29' 04.200"E	12.246m	16.	UHF Link at CL	22°44' 24.570"N 088°27' 28.180"E	10m	17.	RCAG 1	22°38' 28.740"N 088°29' 02.030"E	6.4m	18.	RCAG 2	22°38' 51.090"N 088°28' 25.110"E	6.01m	19.	ADS-B	22°38' 50.960"N 088°28' 25.120"E	6.01m	20.	HF Transmitter	22°38' 14.704"N 088°24' 07.315"E	11.2m	21.	HF Receiver	22°41' 32.190"N 088°29' 02.429"E	8.5m	SCALE 1:50000 0 1,500 3,000 4,500 6,000 7,500 9,000 10,500 Meters 1. ALL GEOGRAPHICAL COORDINATES ARE IN WGS-1984. 2. ALL ELEVATIONS, CONTOURS AND DIMENSIONS ARE IN METERS.		COLOR CODED ZONING MAP OF KOLKATA AND BEHALA AIRPORT
S.NO.	NAV AIDS	CO ORDINATES	ELEVATIONS																																																																																										
1.	MM	22°40' 43.674"N 088°28' 58.594"E	4.546m																																																																																										
2.	CL 18L	22°44' 24.570"N 088°27' 28.180"E	10m																																																																																										
3.	LLZ 01R	22°38' 49.803"N 088°27' 01.850"E	5.4m																																																																																										
4.	GP 10L	22°38' 41.830"N 088°28' 52.160"E	4.9m																																																																																										
5.	GP 10L	22°40' 04.647"N 088°27' 02.055"E	4.9m																																																																																										
6.	IRRES	22°40' 41.370"N 088°27' 05.900"E	11.777m																																																																																										
7.	UHF Link (ATC)	22°38' 50.947"N 088°28' 25.494"E	5.2m																																																																																										
8.	UHF Link 1	22°41' 43.330"N 088°29' 03.580"E	6m																																																																																										
9.	UHF Link 2	22°38' 43.604"N 088°29' 55.838"E	4m																																																																																										
10.	GP 18R	22°39' 43.338"N 088°28' 43.397"E	5.2m																																																																																										
11.	LLZ	22°38' 18.567"N 088°28' 45.190"E	4.2m																																																																																										
12.	ASR/MSSR	22°39' 26.521"N 088°27' 02.634"E	3.8m																																																																																										
13.	DVDR	22°38' 23.347"N 088°28' 52.237"E	4.8m																																																																																										
14.	LLZ 18R	22°38' 01.585"N 088°28' 55.660"E	5.5m																																																																																										
15.	MSSR	22°41' 16.700"N 088°29' 04.200"E	12.246m																																																																																										
16.	UHF Link at CL	22°44' 24.570"N 088°27' 28.180"E	10m																																																																																										
17.	RCAG 1	22°38' 28.740"N 088°29' 02.030"E	6.4m																																																																																										
18.	RCAG 2	22°38' 51.090"N 088°28' 25.110"E	6.01m																																																																																										
19.	ADS-B	22°38' 50.960"N 088°28' 25.120"E	6.01m																																																																																										
20.	HF Transmitter	22°38' 14.704"N 088°24' 07.315"E	11.2m																																																																																										
21.	HF Receiver	22°41' 32.190"N 088°29' 02.429"E	8.5m																																																																																										

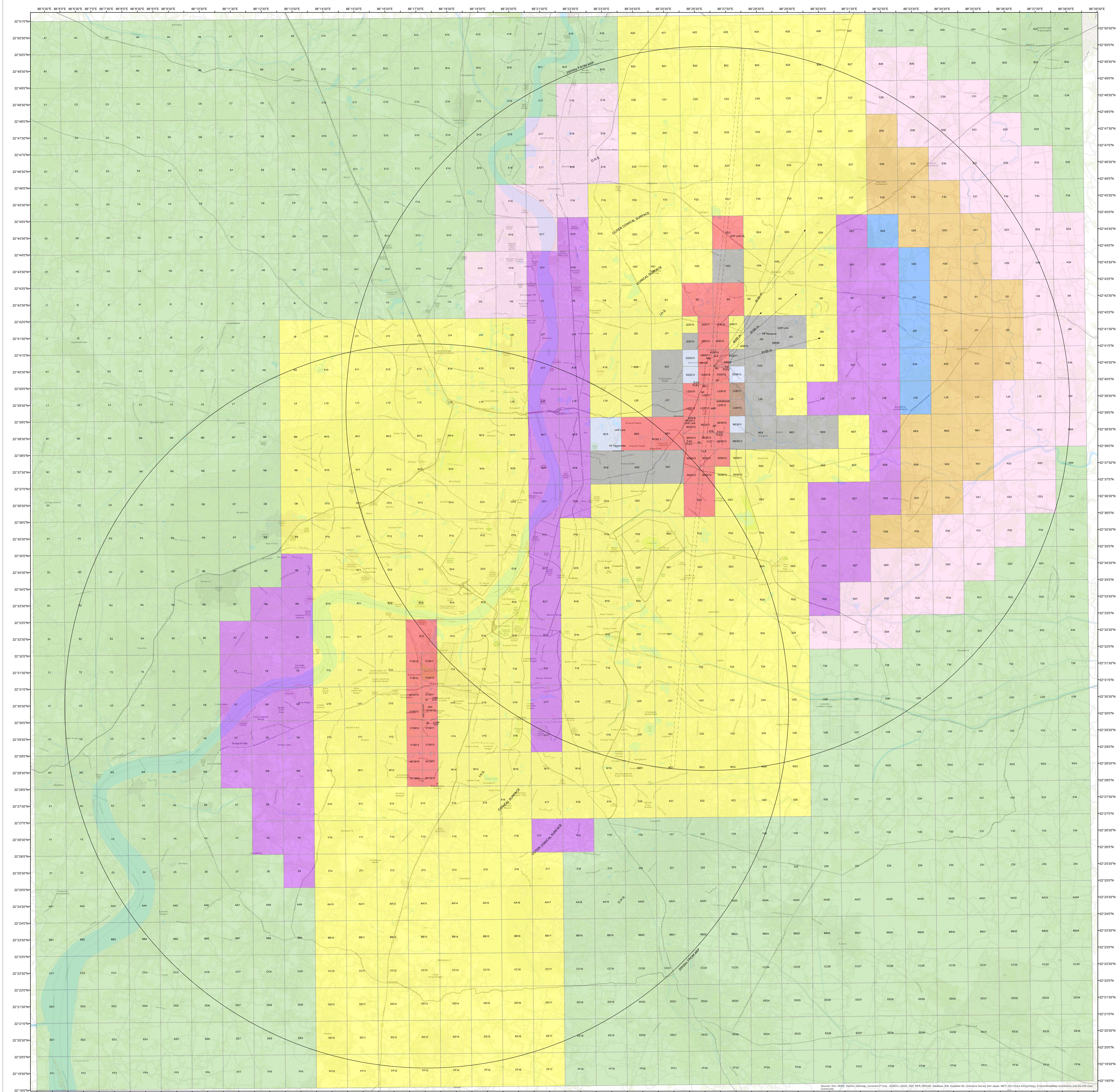

COLOUR LEGEND <table border="1"> <tr><td>Red</td><td>NOC TO BE OBTAINED FROM AAI</td></tr> <tr><td>Yellow</td><td>PERMISSIBLE TOP ELEV. 43M AMSL OR BELOW</td></tr> <tr><td>Light Green</td><td>PERMISSIBLE TOP ELEV. 13M AMSL OR BELOW</td></tr> <tr><td>Dark Green</td><td>PERMISSIBLE TOPELEV. 18M AMSL OR BELOW</td></tr> <tr><td>Blue</td><td>PERMISSIBLE TOPELEV. 23M AMSL OR BELOW</td></tr> <tr><td>Purple</td><td>PERMISSIBLE TOP ELEV. 33M AMSL OR BELOW</td></tr> <tr><td>Light Blue</td><td>PERMISSIBLE TOP ELEV. 43M AMSL OR BELOW</td></tr> <tr><td>Dark Blue</td><td>PERMISSIBLE TOP ELEV. 53M AMSL OR BELOW</td></tr> <tr><td>Orange</td><td>PERMISSIBLE TOP ELEV. 63M AMSL OR BELOW</td></tr> <tr><td>Light Purple</td><td>PERMISSIBLE TOP ELEV. 113M AMSL OR BELOW</td></tr> <tr><td>Dark Purple</td><td>PERMISSIBLE TOP ELEV. 143M AMSL OR BELOW</td></tr> </table>	Red	NOC TO BE OBTAINED FROM AAI	Yellow	PERMISSIBLE TOP ELEV. 43M AMSL OR BELOW	Light Green	PERMISSIBLE TOP ELEV. 13M AMSL OR BELOW	Dark Green	PERMISSIBLE TOPELEV. 18M AMSL OR BELOW	Blue	PERMISSIBLE TOPELEV. 23M AMSL OR BELOW	Purple	PERMISSIBLE TOP ELEV. 33M AMSL OR BELOW	Light Blue	PERMISSIBLE TOP ELEV. 43M AMSL OR BELOW	Dark Blue	PERMISSIBLE TOP ELEV. 53M AMSL OR BELOW	Orange	PERMISSIBLE TOP ELEV. 63M AMSL OR BELOW	Light Purple	PERMISSIBLE TOP ELEV. 113M AMSL OR BELOW	Dark Purple	PERMISSIBLE TOP ELEV. 143M AMSL OR BELOW	NOTES:- 1. THIS CCZM HAS BEEN ISSUED IN ACCORDANCE WITH MOCA NOTIFICATION NO GSR 751(E) RULE 6 IN RESPECT OF KOLKATA AND BEHALA AIRPORT AND DOES NOT INCLUDE JURISDICTION OF DEFENCE AIRPORT. 2. NOC IS NOT REQUIRED FROM AAI FOR BUILDINGS / STRUCTURES PROPOSED TO BE CONSTRUCTED UP TO THE HEIGHT PERMITTED UNDER THIS CCZM. REFER G 751 (E) RULE 7 (2) (3) & (4). 3. THE ELEVATION PERMITTED BY CCZM ARE INDICATED ABOVE MEAN SEA LEVEL I.E. AMSL BUILDING HEIGHT PERMITTED I.E. ABOVE GROUND LEVEL (AGL) WILL BE CALCULATED AS: BUILDING HEIGHT (AGL) = CCZM ELEVATION FOR THE RESPECTIVE GRID - SITE ELEVATION OF THE BUILDING. 4. AS PER GSR 751 (E) RULE 4 (4) THE LEVEL ROADS AND LEVEL RAILWAY LINES WITHIN ONE KILOMETER OF THE AIRPORT BOUNDARY WALL SHALL ALSO BE SUBJECT TO ISSUANCE OF THE NO OBJECTION CERTIFICATE. 5. AS PER GSR 751 (E) SCHEDULE - 1 (1.2), INSTALLATION OF EXTRA HIGH TENSION, HIGH TENSION LINES SHALL NOT BE PERMITTED WITHIN 1500 METERS OF THE INNER EDGE OF THE APPROACH AND TAKE-OFF CLIMB SURFACE. 6. FOR MORE CLARITY, VIEW THE INTERACTIVE CCZM AT http://nocas2.aai.aero/nocas/CCZMPage.html 7. THE BASE MAP IN CCZM (PDF) ARE THE TOPOMAP PROVIDED BY ESRI INC. AAI DOES NOT TAKE ANY RESPONSIBILITY FOR ACCURACY AND CURRENCY OF THE BASE MAP.	APPLICABLE FROM DATE-----23-08-2022 (SUBJECT TO REVIEW AND WHEN REQUIRED)	VERSION-----2.0 DATE-----23-08-2022 COMPILED BY----- A.M.(CARTO) (SHARDA KHANNA) RECOMMENDED BY----- AGM (DoAS) (K.K.SONI) APPROVED BY----- G.M.(DoAS) (MOOSA T.F.)
Red	NOC TO BE OBTAINED FROM AAI																								
Yellow	PERMISSIBLE TOP ELEV. 43M AMSL OR BELOW																								
Light Green	PERMISSIBLE TOP ELEV. 13M AMSL OR BELOW																								
Dark Green	PERMISSIBLE TOPELEV. 18M AMSL OR BELOW																								
Blue	PERMISSIBLE TOPELEV. 23M AMSL OR BELOW																								
Purple	PERMISSIBLE TOP ELEV. 33M AMSL OR BELOW																								
Light Blue	PERMISSIBLE TOP ELEV. 43M AMSL OR BELOW																								
Dark Blue	PERMISSIBLE TOP ELEV. 53M AMSL OR BELOW																								
Orange	PERMISSIBLE TOP ELEV. 63M AMSL OR BELOW																								
Light Purple	PERMISSIBLE TOP ELEV. 113M AMSL OR BELOW																								
Dark Purple	PERMISSIBLE TOP ELEV. 143M AMSL OR BELOW																								